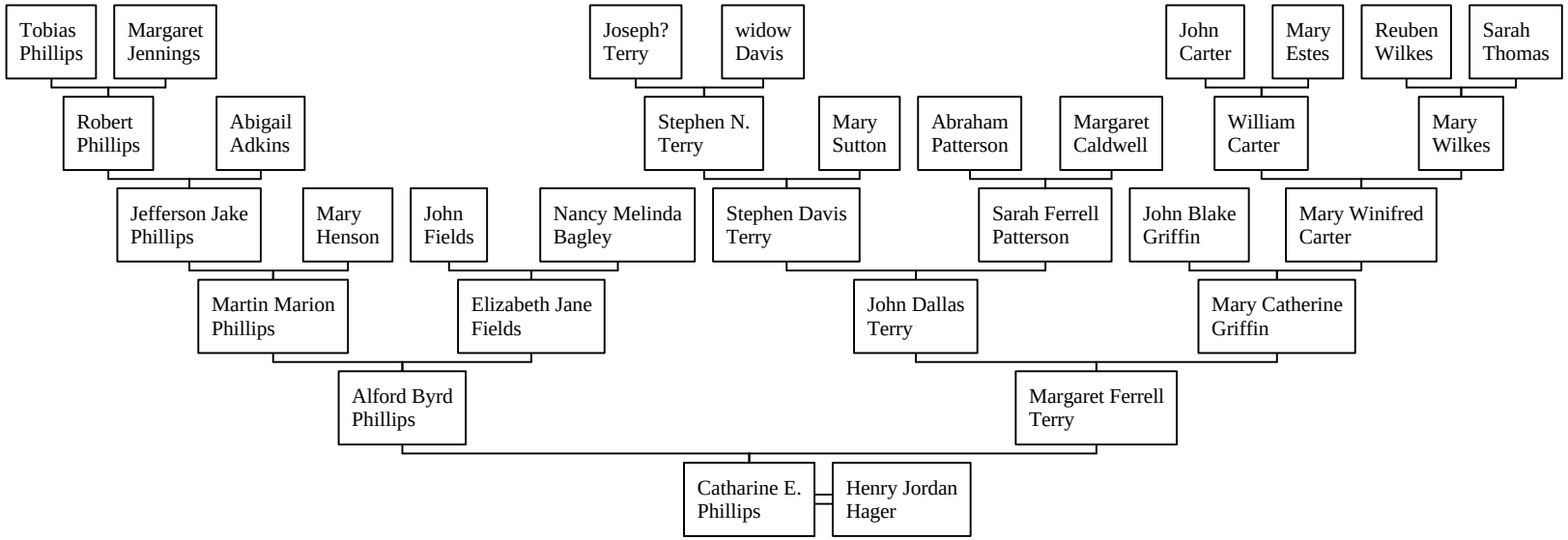Ancestors of Catharine Elizabeth Phillips