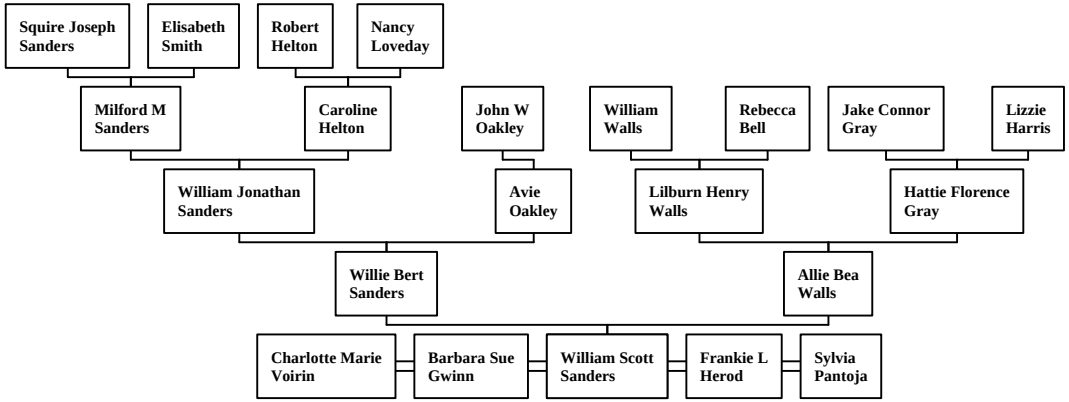Ancestors of William Scott Sanders